



# Love is just a leash away!!

The HSMC is here for you and the animals who depend on us. We wanted to share that we will continue to be here to help unwanted pets during this pandemic while following all Marion County and Florida state guidelines.



As this situation is constantly changing, we ask that you continue to visit our Shelter using the safety guidelines in place.

## How can you help?

**Pet Food Bank:** Help stock our Pet Food Bank with pet food and supplies for people who cannot afford them due to job loss or other reasons. You can also bring donations to our Shelter daily from 10-6. Masks required please! *If you need help keeping your pet with you during this time, our Happy Paws food program is here for you.*

**Volunteer:** A small number of volunteers have returned to help in various departments. We are accepting volunteer applications but do not yet know when we will schedule orientations for new volunteers. Please contact us for more information about volunteering. We are currently working on a digital orientation.

**Opt to adopt:** According to the Centers for Disease Control and the World Health Organization, there is no evidence that companion animals such as cats and dogs can spread the virus that causes COVID-19.

**Donate:** We know there is a lot of uncertainty right now but homeless and unwanted animals still need us. Donate to help the Humane Society of Marion County so we continue our lifesaving work and make them feel safe and loved.



*Bilbie is a 14 weeks old male brought to the HSMC with her brother Wombat! We believe they could be Xoloitzcuintli, or Xolo, which is Mexican hairless dog breed.*

Bilbie



*Fuchsia is a 15 week old paralyzed kitten full of love.*



*Ninja is paralyzed in his hind legs but enjoys runs with his wheels.*



*Your donations make it possible to provide medical care, food and shelter to animals in need. On behalf of all the animals, thank you for caring.*



**Humane Society of Marion County**  
PO Box 1542 Ocala, FL 34478  
Mail check or complete the credit/debit card payment form.

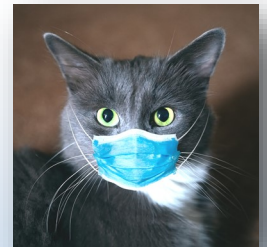

Name: \_\_\_\_\_ Phone \_\_\_\_\_

Address: \_\_\_\_\_

City: \_\_\_\_\_ State: \_\_\_\_\_ Zip Code : \_\_\_\_\_ Payment enclosed: \$ \_\_\_\_\_

Visa  M/C  Discover Card # \_\_\_\_\_ Exp date: \_\_\_\_\_ Code: \_\_\_\_\_

*Donations to the Humane Society are tax-deductible. Check with your accountant for more information. No goods or services have been provided to the donor as a result of this gift.*